

Soprano Cornet in E♭

# KEEP THE RHYTHM GOING

NEIL BROWNLESS

Triumphant (c. ♩=154)

*f*

*f*

**A**  
3 5 4  
*mf*

**B**  
*f*

*f*

**C**  
*p*

*mp*

**D**  
*f*

**E**  
*f*

**F**  
*f*

77

83

G

*mf*

90

98

H

*f*

106

114

119

*molto rall.*

2

6

*ff*

# KEEP THE RHYTHM GOING

NEIL BROWNLESS

Triumphant (c.  $\text{♩} = 154$ )

9

17 **A**

25

33 **B**

41

49 **C** **D**

61

66 **E**

70 **F**

73

77

81

86 G

*mf*

94

102 H

*f*

110

117

*ff*

molto rall. 2

# KEEP THE RHYTHM GOING

NEIL BROWNLESS

Triumphant (c.  $\text{♩} = 154$ )

1-8 *f*

9-16  $\text{>}$

17-28 **A** *mp* *mf* *mp*

29-38 **B** *f*

39-46

47-51 **C** *p*

52-56

57-68 **D** **E** *fp* *f*

69-72 **F**

73-76

77

83

G

*mf*

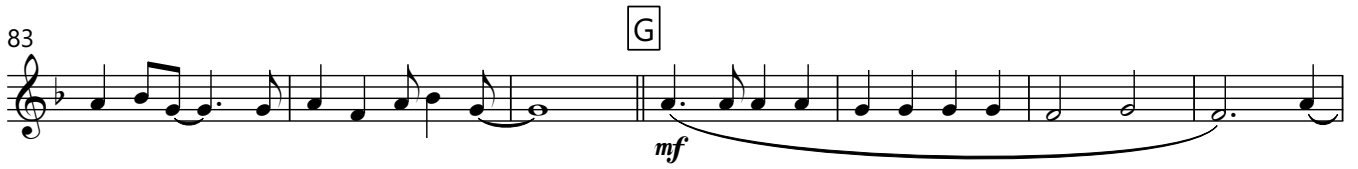

90

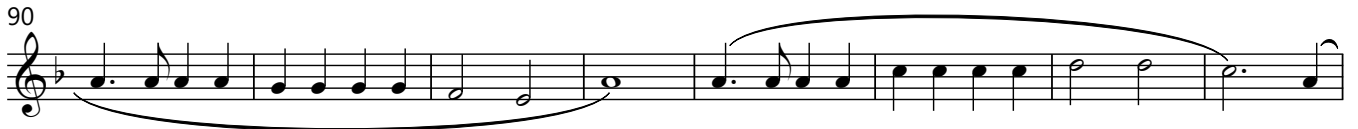

98

H

*f*

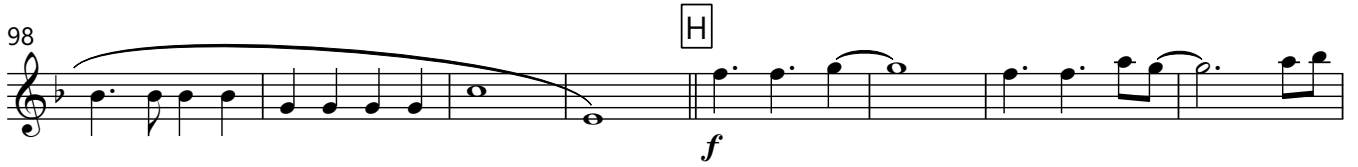

106

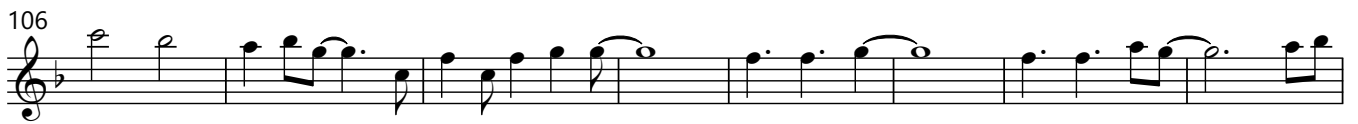

114

119

*molto rall.*

2

*ff*

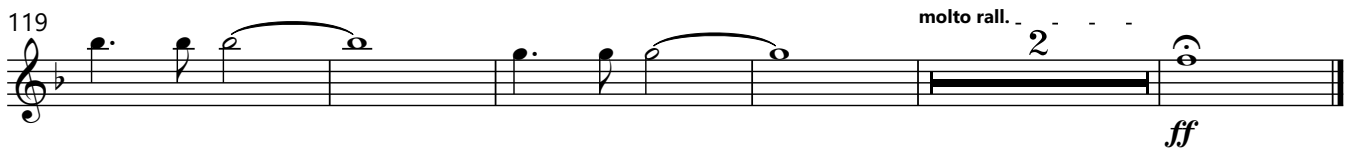

# KEEP THE RHYTHM GOING

NEIL BROWNLESS

Triumphant (c.  $\text{♩} = 154$ )

1  
*f*

9

17 **A**  
*mp*

24  
*mf* *mp*

31 **B**  
*f*

38

44

49 **C**  
8

57 **D**  
*p*

61  
*fp*

66 **E**  
*f*

70 **F**

78

86 **G**  
*mp*

93

101 **H**  
*f*

108

116 *molto rall.*  
2  
*ff*

# KEEP THE RHYTHM GOING

NEIL BROWNLESS

Triumphant (c.  $\text{♩} = 154$ )

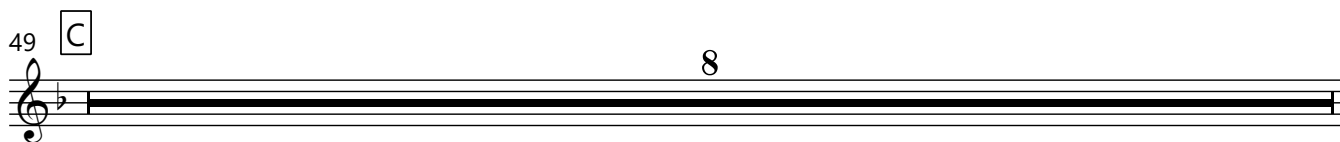

57 D  
  
*p*

61  
  
*ff*

66 E  
  
*f*

70 F

78

86 G  
  
*mp*

93

101 H  
  
*f*

109

117  
  
*p* *molto rall.* **2** *ff*

Flugelhorn

# KEEP THE RHYTHM GOING

NEIL BROWNLESS

Triumphant (c. ♩=154)

1

6

11

17 **A**

33 **B**

39

44

49 **C**

57 **D**

64 E

*fp* *f*

70 F

78

86 G

*mf*

94

102 H

*f*

108

113

117

*molto rall.* **2** *ff*

77

85

G

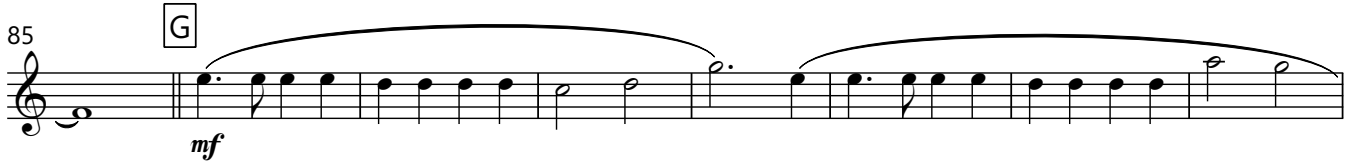

*mf*

93

101

H

*f*

109

116

123

*molto rall.*

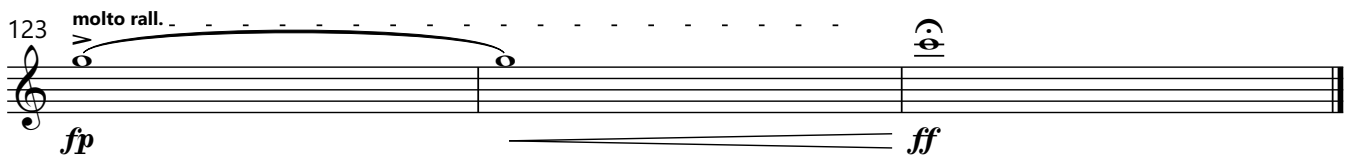

*fp* *ff*

1st Horn

# KEEP THE RHYTHM GOING

NEIL BROWNLESS

Triumphant (c.  $\text{♩} = 154$ )

*f*

9

2

17 **A**

*mp*

24

32 **B**

*f*

40

2

49 **C** 8 **D**

*p*

64 **E**

*f*

70 **F**

*f*

77

85

G

*mf*

93

101

H

*f*

110

116

123

*molto rall.*

*fp* *ff*

2nd Horn

# KEEP THE RHYTHM GOING

NEIL BROWNLESS

Triumphant (c.  $\text{♩} = 154$ )

66 **E**  
*f*

70 **F**

78

86 **G**  
*mf*

94

102 **H**  
*f*

111

117

123 *molto rall.*  
*fp* *ff*

1st Baritone

# KEEP THE RHYTHM GOING

NEIL BROWNLESS

Triumphant (c. ♩=154)

8

14

27

37

43

57

70

70

77

83

G

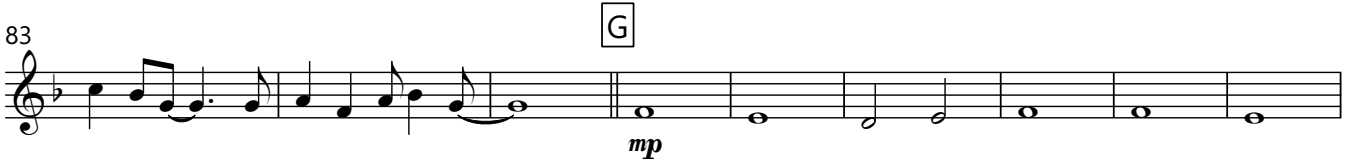

*mp*

92

102

H

*f*

109

115

123

*molto rall.*

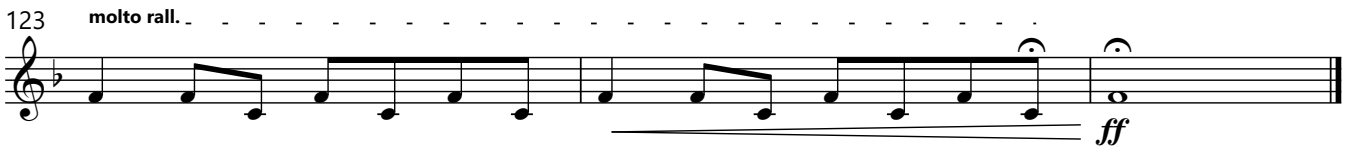

*ff*

2nd Baritone

# KEEP THE RHYTHM GOING

NEIL BROWNLESS

Triumphant (c. ♩=154)

1-8 *f* 2

9-16 2

17 **A** *mp*

25-32

33 **B** *f* 2

41-48 2

49 **C** *p*

57 **D** 9

66 **E**  
*f*

70 **F**

78

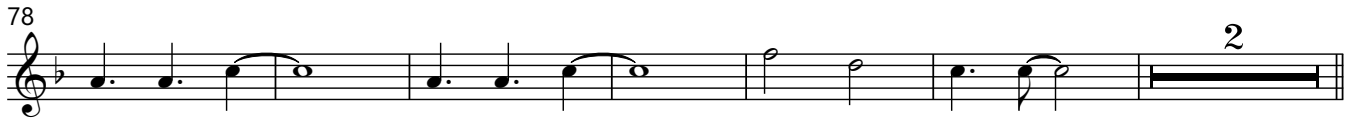

86 **G** 16 **H** *f*

110

116 2

123 *molto rall.* *ff*

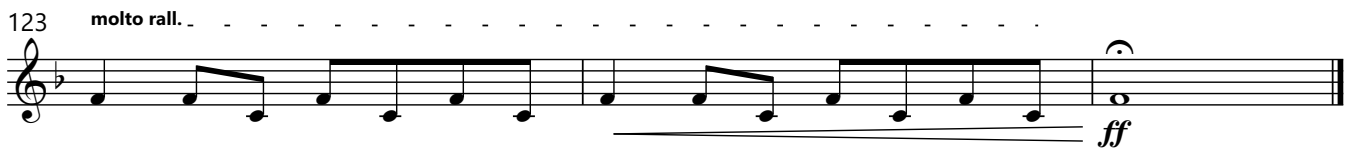

# KEEP THE RHYTHM GOING

Solo Trombone

NEIL BROWNLESS

Triumphant (c. ♩=154)

*f*

2

9

2

17

A

14

B

*f*

38

2

47

C

2

*p*

57

D

7

*fp*

2 66 **E** Solo Trombone

70 **F**

78

86 **G**

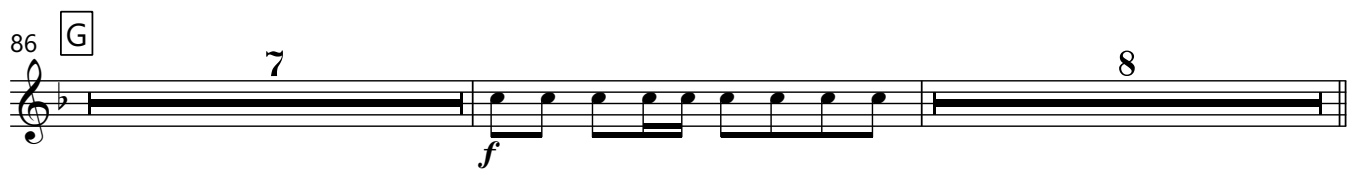

102 **H**

112

118

123 *molto rall.*

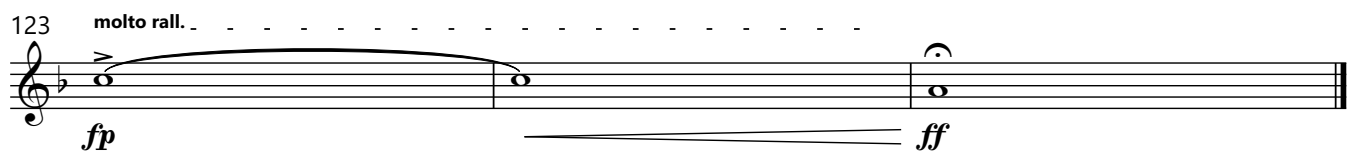

# KEEP THE RHYTHM GOING

2nd Trombone

NEIL BROWNLESS

Triumphant (c. ♩=154)

1

9

17 A 14 B f

38 2

47 C 2 p

57 D 7 fp

2 66 **E** 2nd Trombone  
*f*

70 **F**

78

86 **G** 7 8  
*f*

102 **H** 2  
*f*

112 2

118

123 *molto rall.* *fp* *ff*

# KEEP THE RHYTHM GOING

Bass Trombone

NEIL BROWNLESS

Triumphant (c. ♩ = 154)

5

*f*

8

13

17 A 16 B

*f*

38

43

49 C

*p*

57 D 7

# KEEP THE RHYTHM GOING

Solo Euphonium

NEIL BROWNLESS

Triumphant (c. ♩=154)

1

6

11

17 **A**  
*mf*

25

33 **B**  
*f*

39

44

49 **C** 7 **D**  
*mp*

62 **E**  
*f*

2

Solo Euphonium

70 **F**

78

86 **G**

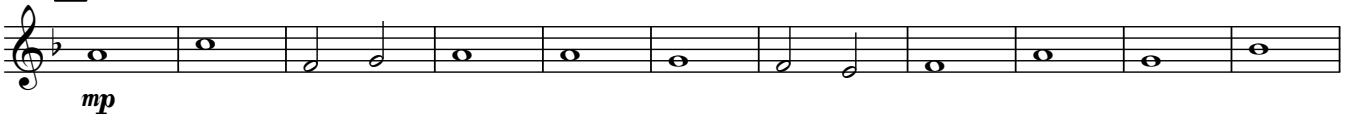

97

**H**

105

111

115

122

*molto rall.*

2nd Euphonium

# KEEP THE RHYTHM GOING

NEIL BROWNLESS

Triumphant (c. ♩=154)

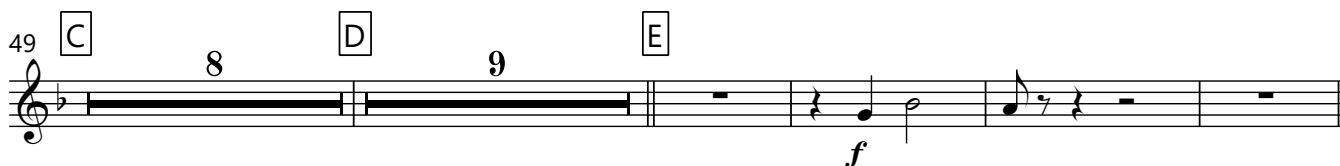

2nd Euphonium

86 **G**

*mp*

94

102 **H**

*f*

110

116 **2** *molto rall.*

124

# KEEP THE RHYTHM GOING

E♭ Bass

NEIL BROWNLESS

Triumphant (c. ♩=154)

V.S.

2

E♭ Bass

78

86 **G**

94

102 **H**

109

115

124

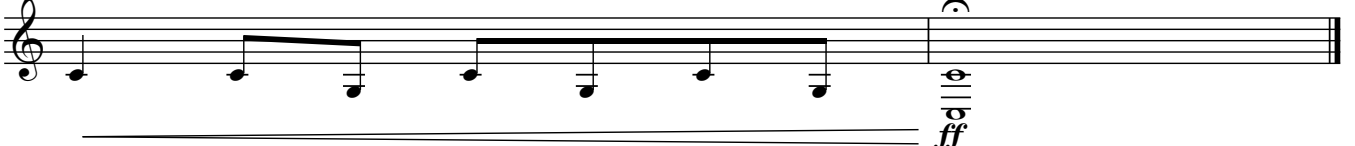

B♭ Bass

# KEEP THE RHYTHM GOING

NEIL BROWNLESS

Triumphant (c. ♩=154)

A

B

48 **C** + 8veb if possible

57 **D**

66 **E** loco

70 **F**

78

86 **G**

94

102 **H**

109

114 **2** + 8veb if possible

123 **molto rall. loco**

# KEEP THE RHYTHM GOING

Timpani

NEIL BROWNLESS

Triumphant (c. ♩=154)

2  
77

Timpani

82

86 G

16

H

107

113

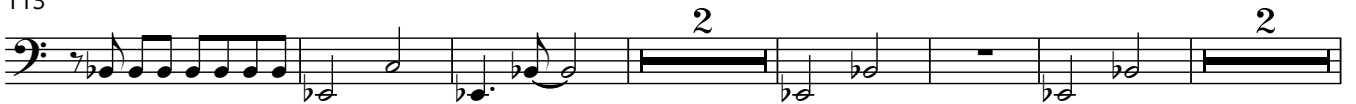

123 *molto rall.*

# KEEP THE RHYTHM GOING

Drum Kit

NEIL BROWNLESS

Triumphant (c. ♩=154)

8

9

17 **A**

21

31 **B**

37

45 **C**

51

57 **D**

61

66 **E**

70 **F**

78

86 **G**

90

100

107

115

120

123 *molto rall.*

Tuned Percussion  
Glockenspiel  
Xylophone

# KEEP THE RHYTHM GOING

NEIL BROWNLESS

Triumphant (c. ♩=154)

Xylophone

6

11

17 **A**

21

25

29

33 **B**

38

43 To Glock.

49 **C**

7

56 Glockenspiel D To Xyl.  
*mp*

64 2 E 4 F

73

79

84 G 16 H *f*

105

111

116

121 *molto rall.* *ff*