

KEEP THE RHYTHM GOING

NEIL BROWNLESS

Triumphant (c. ♩=154)

1-8 *f*

9-16

17-22 **A** *mf*

23-32 **B** *f*

33-40

41-48 **C** **D** *mp*

49-62 **E** *f*

63-70 **F**

Piccolo

77

83

G

mf

90

98

H

f

106

114

119

molto rall.

2

ff

KEEP THE RHYTHM GOING

Triumphant (c. ♩=154)

NEIL BROWNLESS

5 *f*

9

17 **A** *mf*

25

33 **B** *f*

41

49 **C** *p*

53

57 **D** **E** *fp* *f*

70 **F**

71

76

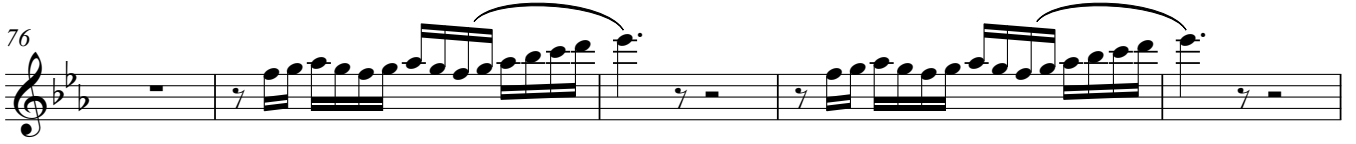

81

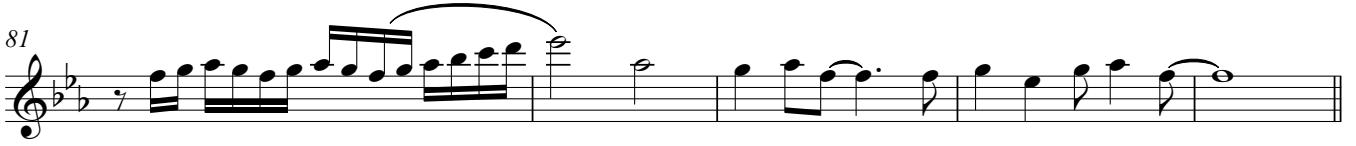

86 **G**

mf

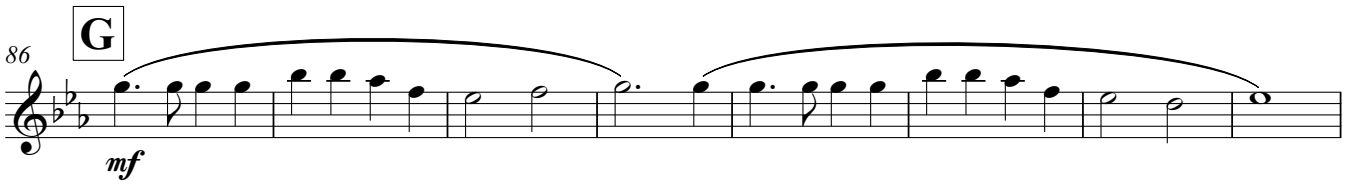

94

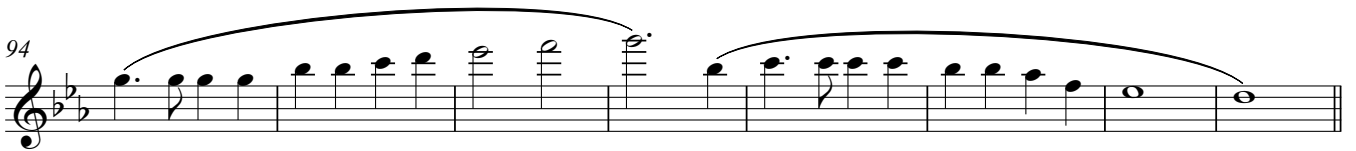

102 **H**

f

110

117

molto rall.
2

ff

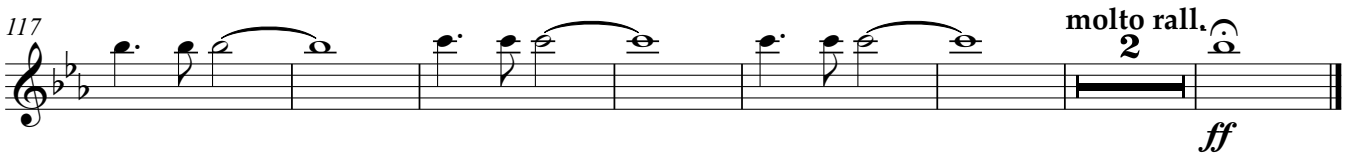

KEEP THE RHYTHM GOING

NEIL BROWNLESS

Triumphant (c. ♩=154)

1
f

9

17 **A** **B**
16
f

40

48 **C**
p

53

57 **D** **E**
7
fp *f*

70 **F**

Flute 2

2
77

83

G

mf

90

98

H

f

106

114

119

molto rall.
2

ff

Oboe 1

KEEP THE RHYTHM GOING

NEIL BROWNLESS

Triumphant (c. ♩=154)

1
f

13 **A**
mf

29 **B**
f

41 *mp*

49 **C**
f

57 **D** **E**
fp *f*

70 **F**
f

2

Oboe 1

77

83

G

90

98

H

110

117

molto rall.

Oboe 2

KEEP THE RHYTHM GOING

NEIL BROWNLESS

Triumphant (c. ♩=154)

f

f

A **B**

f

f

C **D** **E**

fp *f*

F

f

2 77

Oboe 2

77

83

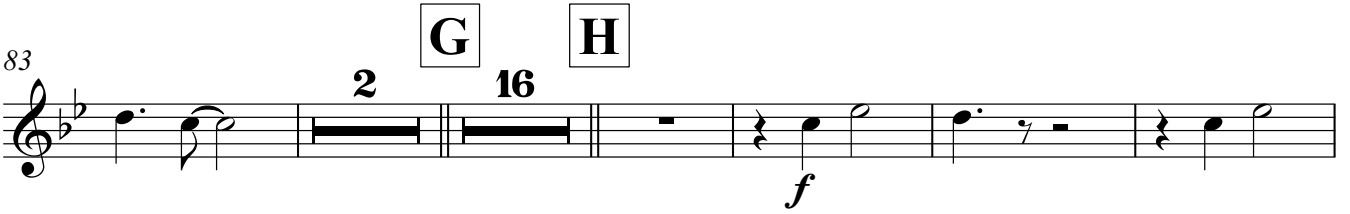

106

113

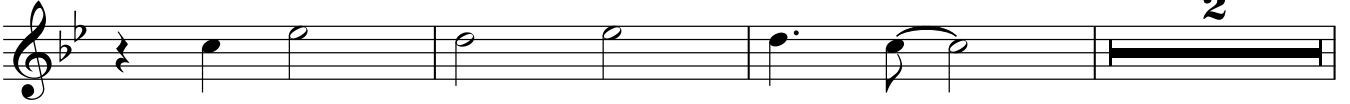

118

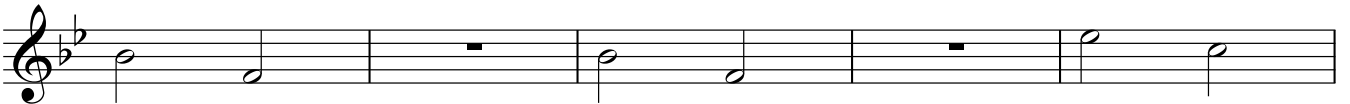

123

molto rall.

Bassoon 1

KEEP THE RHYTHM GOING

NEIL BROWNLESS

Triumphant (c. ♩=154)

1 *f*

6

11

17 **A** 3 5 4 *mf*

23 **B** *f*

33

38

43

49 **C** 8 **D** 9 **E** *mf*

2

Bassoon 1

67

70

F

75

80

86

G

H

16

107

112

116

122

molto rall.

KEEP THE RHYTHM GOING

NEIL BROWNLESS

Triumphant (c. ♩=154)

64 **E**
fp *f*

70 **F**

78

86 **G**
mf

94

102 **H**
f

109

115

119 *molto rall.*
2 *ff*

KEEP THE RHYTHM GOING

NEIL BROWNLESS

Triumphant (c. $\text{♩} = 154$)

1-7: Musical notation for measures 1-7. Starts with a dynamic marking of *f*.

8-15: Musical notation for measures 8-15.

16-22: Musical notation for measures 16-22. Measure 16 is marked with a box containing the letter **A**. A dynamic marking of *mp* is present.

23-29: Musical notation for measures 23-29.

30-36: Musical notation for measures 30-36. Measure 30 is marked with a box containing the letter **B**. A dynamic marking of *f* is present.

37-42: Musical notation for measures 37-42.

43-48: Musical notation for measures 43-48.

49-56: Musical notation for measures 49-56. Measure 49 is marked with a box containing the letter **C**. Measure 50 is marked with the number 8. Measure 55 is marked with a box containing the letter **D**. Measure 56 is marked with the number 7.

2

E

Clarinet in B \flat 2

64

F

70

77

G

84

91

97

H

102

110

117

KEEP THE RHYTHM GOING

NEIL BROWNLESS

Triumphant (c. ♩=154)

1
f

8

16 **A**
mp

23

31 **B**
f

39

46 **C**
8

57 **D**
7

2

E

Clarinet in B \flat 3

64

F

70

77

G

84

91

H

99

107

115

119

molto rall.

2

KEEP THE RHYTHM GOING

NEIL BROWNLESS

Triumphant (c. ♩=154)

5 *f* 2

9 2

17 **A** **B** 16 *f*

39 2

47 **C** **D** **E** 2 8 9 *f*

69 **F**

76 2

84 **G** **H** 2 16 *f*

105 2

Alto Clarinet in E \flat

110

2

118

molto rall.
2
ff

Bass Clarinet in B \flat

KEEP THE RHYTHM GOING

NEIL BROWNLESS

Triumphant (c. $\text{♩}=154$)

1-8 **f** **2**

9-16 **2**

17-24 **A** **mp**

25-32

33-40 **B** **f** **2**

41-48 **2**

49-69 **C** **D** **E** **f**

70-77 **F** **2**

78-85 **2**

Alto Saxophone 1

KEEP THE RHYTHM GOING

NEIL BROWNLESS

Triumphant (c. ♩=154)

1

7

13

17 **A** **B**
16
f

39

45

49 **C** **D**
8
p

64 **E**
f

70 **F**
3

2

Alto Saxophone 1

77

86

G **H**

16

108

115

119

molto rall.
2

Alto Saxophone 2

KEEP THE RHYTHM GOING

NEIL BROWNLESS

Triumphant (c. ♩=154)

8 **2**
f

9 **2**

17 **A** **B**
16 *f*

39 **2**

47 **C** **D**
2 8 *p*

63 **E**
f

69 **F**
3

77 **4**

86 **G**
16

2 **H**

Alto Saxophone 2

102 *f* **2**

110

117 *molto rall.* **2** *ff*

Tenor Saxophone

KEEP THE RHYTHM GOING

NEIL BROWNLESS

Triumphant (c. ♩=154)

1 *f* 2

9 2

17 **A** **B** 16 *f*

39 2

47 **C** **D** 2 8 *p*

61

2 66 **E** Tenor Saxophone

Baritone Saxophone

KEEP THE RHYTHM GOING

NEIL BROWNLESS

Triumphant (c. ♩=154)

f

6

11

16

A

mp

23

32

B

f

38

43

47

C

p

7

2 **D** **E** Baritone Saxophone

57 **9**
f

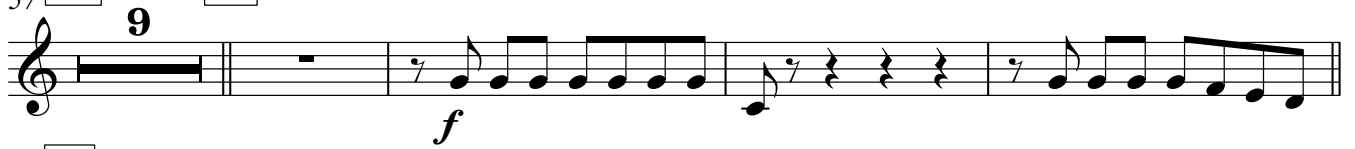

70 **F**

75

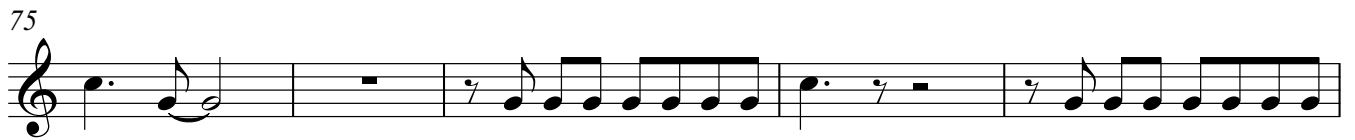

80

84 **G** **15**
mp

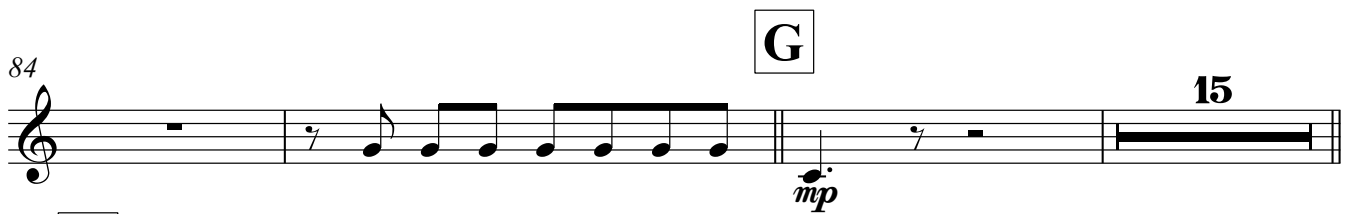

102 **H**
f

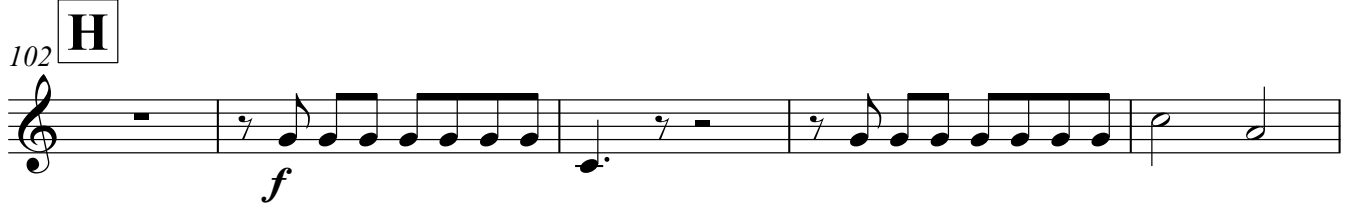

107

112

116 **2**

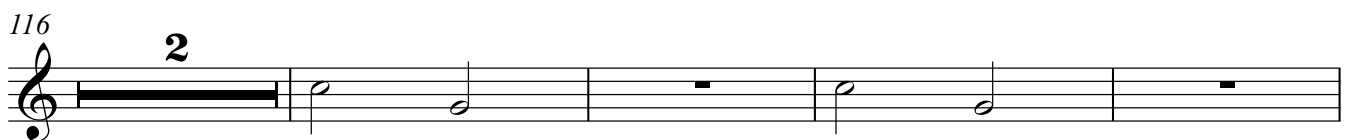

122 *molto rall.* *ff*

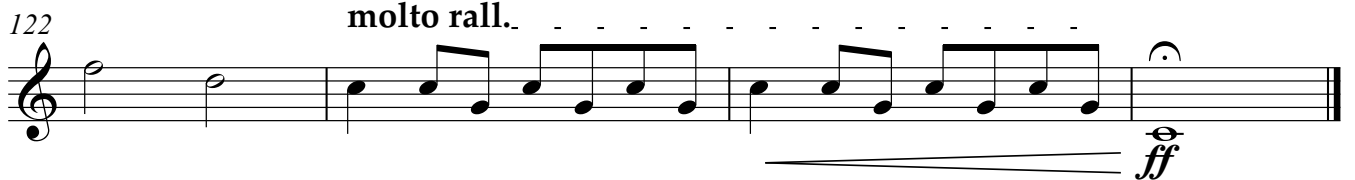

KEEP THE RHYTHM GOING

NEIL BROWNLESS

Triumphant (c. ♩=154)

1-7 *f*

8-15

16-32 **A** *mp* *mf* *mp*

33-40 **B** *f*

41-47

48-55 **C** *mp*

56-60 **D** *p*

61-65 *fp*

66-69 **E** *f*

70-72 **F**

73-76

Trumpet/Cornet in Bb 1

77

81

86 **G**

mf

94

102 **H**

f

110

116

123 *molto rall.*

fp *ff*

KEEP THE RHYTHM GOING

NEIL BROWNLESS

Triumphant (c. ♩=154)

1

8

16 **A** 3 3 3 4

33 **B** f

41

48 **C** **D** 8 p

61 fp

66 **E** f

70 **F** f

77

81 2

2

G

Trumpet/Cornet in Bb 2

86 *mf*

94

102 **H** *f*

110

116

123 *molto rall.* *fp* *ff*

KEEP THE RHYTHM GOING

NEIL BROWNLESS

Triumphant (c. ♩=154)

1-7 *f*

8-15

16-32 **A**

3 3 3 4

mp *mf* *mp*

33-40 **B**

f

41-47

48-60 **C** **D**

8

p

61-65

fp

66-69 **E**

f

70-76 **F**

77-80

81-84

2

2

G

Trumpet/Cornet in Bb 3

86 *mf*

94

102 **H** *f*

110

116

123 *molto rall.* *fp* *ff*

Horn in F 1

KEEP THE RHYTHM GOING

NEIL BROWNLESS

Triumphant (c. ♩=154)

10

20

26

33

42

51

57

2 66 **E** Horn in F 1

f

70 **F**

76

83 **G**
mf

89

95

102 **H**
f

111

120 *molto rall.*
2
ff

Trombone 1

KEEP THE RHYTHM GOING

NEIL BROWNLESS

Triumphant (c. ♩=154)

8 **2**

f

9 **2**

17 **A** **B**

14

f

38 **2**

46 **C**

2

p

53 **D**

7

2
64

E

Trombone 1

fp \curvearrowright *f*

69

F

76

83

G

f

102

H

f

110

118

molto rall.

ff

Trombone 2

KEEP THE RHYTHM GOING

NEIL BROWNLESS

Triumphant (c. ♩=154)

9

f 2

9

2

17

A **B**

14

f

38

2

46

C

p

53

D

7

2
64

E

Trombone 2

fp \triangleleft *f*

69

F

76

83

G

f

102

H

f

110

118

molto rall.

ff

Bass Trombone

KEEP THE RHYTHM GOING

NEIL BROWNLESS

Triumphant (c. ♩=154)

1
f

6

11

16 **A** **B**
16
f

36

41

45

49 **C**
p

57 **D**
7

2
64

E Bass Trombone

69

F

75

81

86

G

7

H

8

105

110

115

2

120

molto rall.

2

Euphonium 1 (Bass Clef)

KEEP THE RHYTHM GOING

NEIL BROWNLESS

Triumphant (c. ♩=154)

1

6

11

17 **A**

25

33 **B**

38

43

49 **C** **D**

62 **E**

Euphonium 1 (Bass Clef)

70

F

78

85

G

93

102

H

107

112

116

122

molto rall.

KEEP THE RHYTHM GOING

NEIL BROWNLESS

Triumphant (c. ♩=154)

70 **F**

77

84 **G**

92

102 **H**

107

112

116

123 *molto rall.*

Euphonium 2 (Bass Clef)

86 **G**

mp

94

102 **H**

f

110

116 **2** *molto rall.*

124 *ff*

86 **G**

mp

94

102 **H**

f

110

116 **2** *molto rall.*

124

ff

Tuba

KEEP THE RHYTHM GOING

NEIL BROWNLESS

Triumphant (c. ♩=154)

8

f

8

14

A

mp

23

33

B

f

40

44

Tuba

48

C

57

D

66

E

70

F

78

85

G

93

102

H

109

115

2

molto rall. . . .
loco

124

Timpani

KEEP THE RHYTHM GOING

NEIL BROWNLESS

Triumphant (c. ♩=154)

1

f

6

11

16

A B

16

f

36

41

45

49

C D

7 8

p

2

E

Timpani

65

F

69

74

79

G

H

84

16

105

110

114

123 *molto rall.*

KEEP THE RHYTHM GOING

NEIL BROWNLESS

Triumphant (c. ♩=154)

9

17 **A**

25

32 **B**

38

46 **C**

51

57 **D**

64 **E**

70 **F**

78

2

Drum Kit

85

G

90

100

H

107

2

115

2

120

123 molto rall.

Tuned Percussion
Glockenspiel
Xylophone

KEEP THE RHYTHM GOING

NEIL BROWNLESS

Triumphant (c. ♩=154)

Xylophone

77

81

86

G **H**

16

107

113

117

molto rall.

124

Horn 1 in E \flat

KEEP THE RHYTHM GOING

NEIL BROWNLESS

Triumphant (c. $\text{♩} = 154$)

1-9 *f* 3

10-19 *mp* A 4

20-25

26-32

33-41 *f* B 3

42-50 *p* C 4

51-56

57-65 *f* D 9

66 **E**

f

70 **F**

76

83 **G**

mf

89

95

102 **H**

f

111

120

molto rall.
2
ff

KEEP THE RHYTHM GOING

NEIL BROWNLESS

Triumphant (c. ♩=154)

66 **E**

f

70 **F**

78

85 **G**

mf

93

101 **H**

f

3

112

4

120

molto rall.

2

ff

Trombone 1 (Bb Treble Clef)

KEEP THE RHYTHM GOING

NEIL BROWNLESS

Triumphant (c. ♩=154)

1
f 2

9 2

17 **A** 14 **B** *f*

38 2

46 **C** 2 *p*

53 **D** 7

64 **E**

fp *f*

69 **F**

76

83 **G**

f

102 **H**

f

110

118 **molto rall.**

ff

Trombone 2 (Bb Treble Clef)

KEEP THE RHYTHM GOING

NEIL BROWNLESS

Triumphant (c. ♩=154)

9

f 2

9

2

17

A 14

B *f* 2

38

2

46

C 2

p 2

53

D 7

7

KEEP THE RHYTHM GOING

NEIL BROWNLESS

Triumphant (c. ♩=154)

8

14

A

23

33

B

40

44

48 **C**

57 **D**

66 **E**

70 **F**

78

85 **G**

93

102 **H**

109

115

124

48 **C** + 8veb if possible
p

57 **D**

66 **E**

70 **F**

78

85 **G**
mp

93

102 **H**
f

109

114 **2** + 8veb if possible

123 *molto rall.*
loco
ff